

MP ST.

76' Adjoins sheet 2

SO 19 GREENVILLE SIXTH DISTRICT

45'

ST.

WALNUT

MAGAZINE

76'

225
Alvin B. Rubin
C.O.B. to

221
Robert Yates
C.O.B. 718 to 590

300.1.0
211
Robert F. Muller
C.O.B. 659 to 141

203
A
Mrs. Cecelia B. Slatten

B
C
7005

D
200
Succ. of Wm. A. Bisso
William A. Slatten

GREENVILLE
FOUCHER
schrubbery

AUDUBON PARK

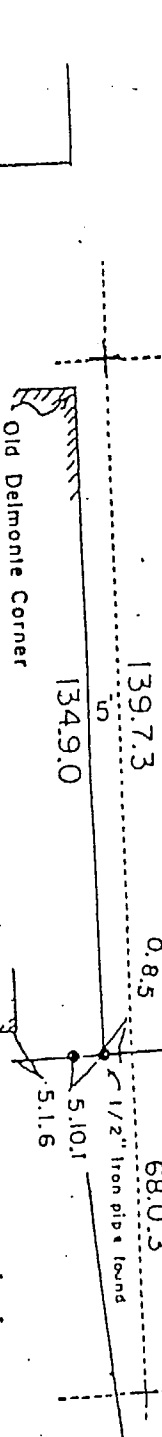

••• denotes 5 nails
+ denotes cross cut

*Survey made for Audubon Park Commission
New Orleans, May 1, 1975
Certified correct,*

John A. ...

OFFICE OF
GANDOLFO, KUHN & ASSOCIATES
CIVIL ENGINEERS-SURVEYORS
NEW ORLEANS

Measurements are in feet, inches, & eighths
Scale: 1"=40'
Sheet 1 of 9

SQ 20 GREENVILLE SIXTH DISTRICT

Adjoins sheet-3

CHESTNUT

45'

WALNUT ST.

CAMP

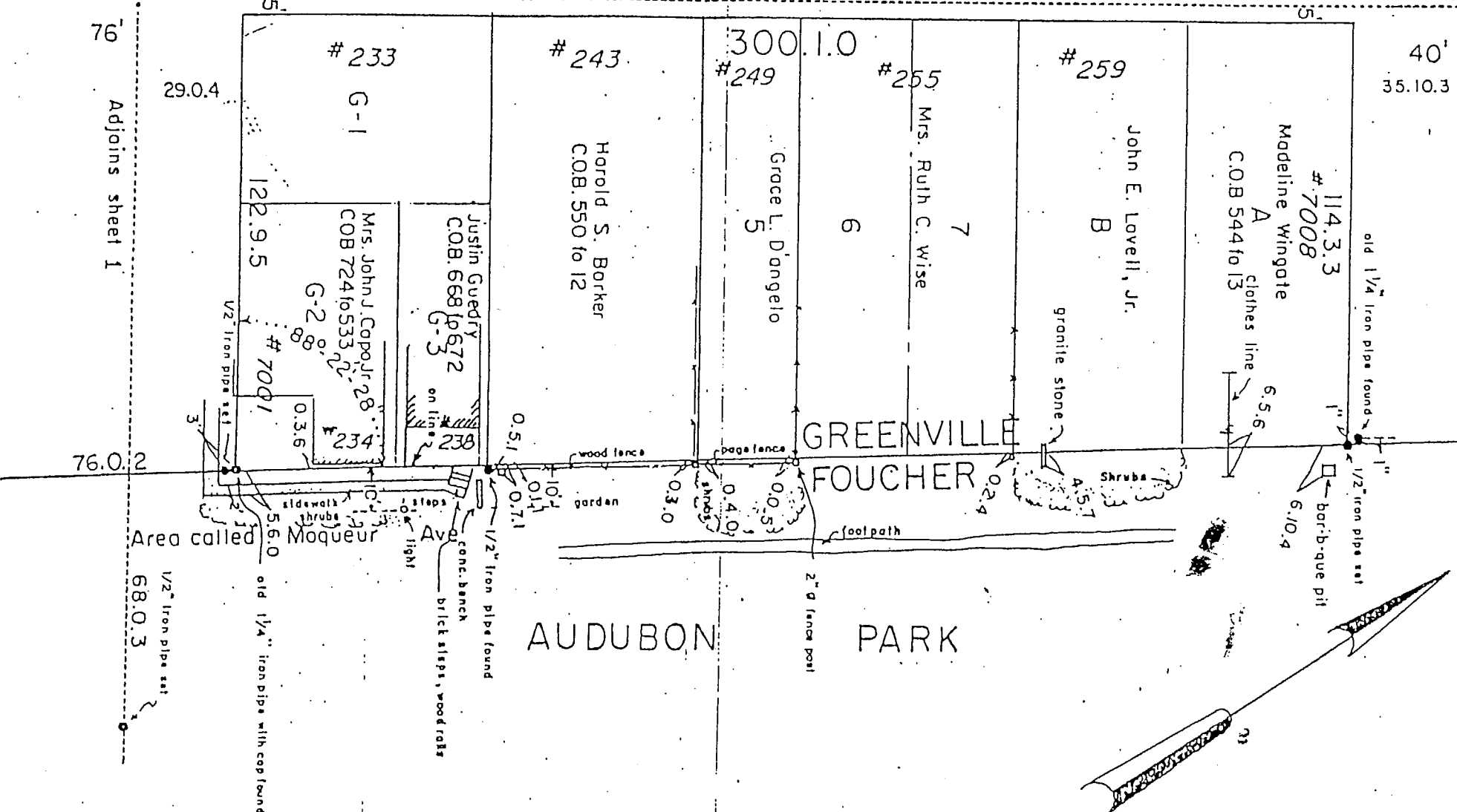

Survey made for Audubon Park Commission
New Orleans, May 1, 1975
Certified correct,

John J. Caporale

OFFICE OF
GANDOLFO, KUHN & ASSOCIATES
CIVIL ENGINEERS-SURVEYORS
NEW ORLEANS, LA

Measurements are in feet, inches, & eighths

SQ 29 GREENVILLE
SIXTH DISTRICT

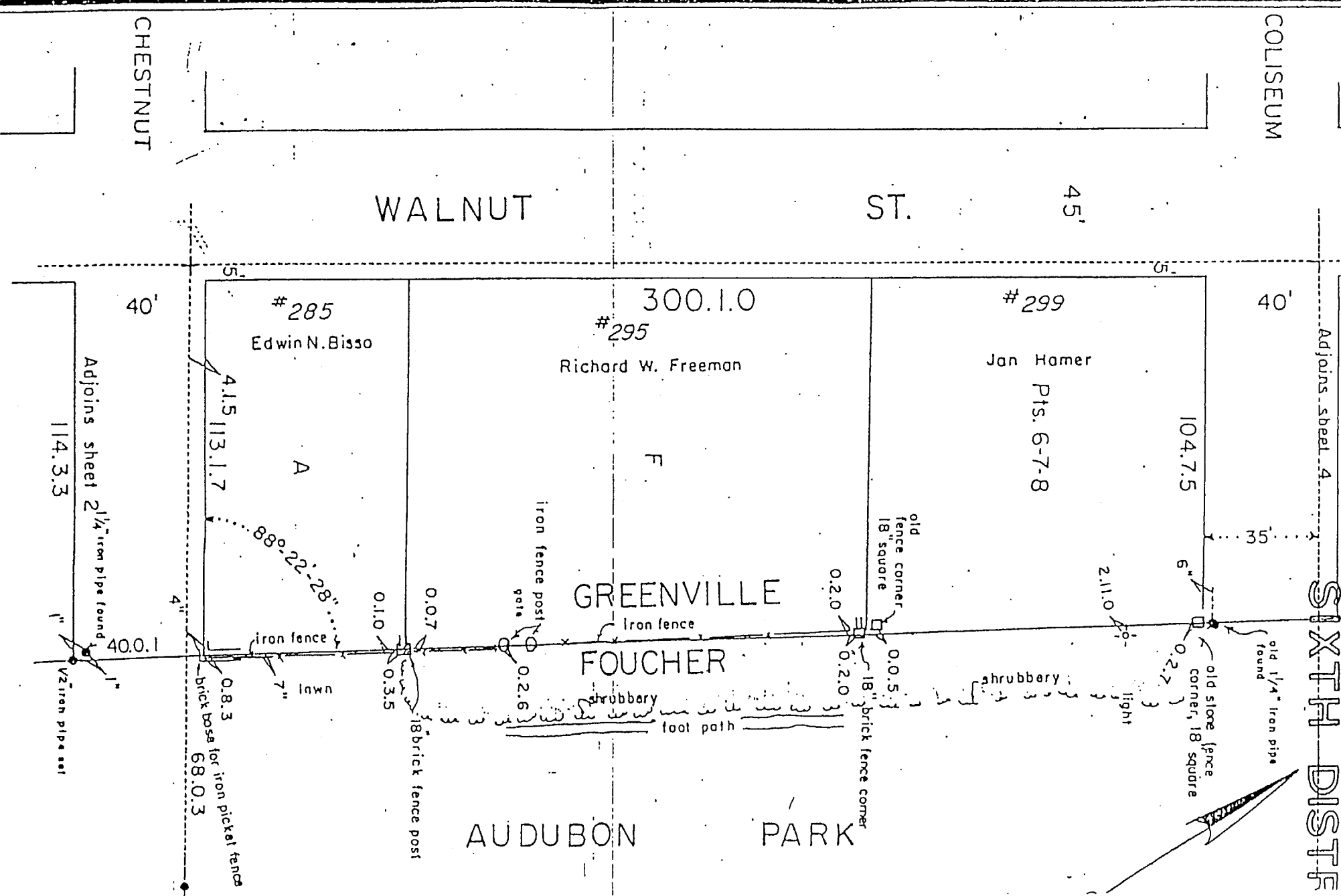

Survey made for Audubon Park Commission
New Orleans, May 1, 1975
Certified correct,

Richard W. Freeman

OFFICE OF
GANDOLFO, KUHN & ASS
CIVIL ENGINEERS-SUR
NEW ORLEANS

Measurements are in feet, inches, & eighths
SCALE: 1"=40'
Sheet 3 of 9

SQ 30 GREENVILLE SIXTH DISTRICT

PERRIER ST.

45'

WALNUT ST.

COLISEUM

Adjoins sheet 5

94.5.6

94.11.6

111.6

17.6.0

327

Mrs. Alma H. Armstrong
COB 508 to 34

A

B

8" brick wall

1.0.0

FOUCHER

GREENVILLE

300.1.0

325

Clifford Alkinson, Jr.
C.O.B. 665 to 622

C

315

Mrs. Adeloida Brown
COB 717 to 656

3

NEW wood fence

1.4.0

3" D fence post

1.2.0

iron rod found

1.4.0

3" D fence post

1.4.0

iron rod found

1.4.0

3" D fence post

1.4.0

iron rod found

1.4.0

3" D fence post

1.4.0

iron rod found

1.4.0

3" D fence post

1.4.0

iron rod found

1.4.0

3" D fence post

1.4.0

iron rod found

1.4.0

3" D fence post

1.4.0

iron rod found

1.4.0

3" D fence post

1.4.0

iron rod found

1.4.0

3" D fence post

1.4.0

iron rod found

1.4.0

3" D fence post

1.4.0

iron rod found

1.4.0

3" D fence post

1.4.0

iron rod found

1.4.0

3" D fence post

1.4.0

iron rod found

1.4.0

3" D fence post

1.4.0

iron rod found

1.4.0

3" D fence post

1.4.0

iron rod found

1.4.0

3" D fence post

1.4.0

iron rod found

1.4.0

3" D fence post

1.4.0

iron rod found

1.4.0

3" D fence post

1.4.0

iron rod found

1.4.0

3" D fence post

1.4.0

iron rod found

1.4.0

3" D fence post

1.4.0

iron rod found

1.4.0

3" D fence post

1.4.0

iron rod found

1.4.0

3" D fence post

1.4.0

iron rod found

1.4.0

3" D fence post

1.4.0

iron rod found

1.4.0

3" D fence post

1.4.0

iron rod found

1.4.0

3" D fence post

1.4.0

iron rod found

1.4.0

3" D fence post

1.4.0

iron rod found

1.4.0

3" D fence post

1.4.0

iron rod found

1.4.0

3" D fence post

1.4.0

iron rod found

1.4.0

3" D fence post

1.4.0

iron rod found

1.4.0

3" D fence post

1.4.0

iron rod found

1.4.0

3" D fence post

1.4.0

iron rod found

1.4.0

3" D fence post

1.4.0

iron rod found

1.4.0

3" D fence post

1.4.0

iron rod found

1.4.0

3" D fence post

1.4.0

iron rod found

1.4.0

3" D fence post

1.4.0

iron rod found

1.4.0

3" D fence post

1.4.0

iron rod found

1.4.0

3" D fence post

1.4.0

iron rod found

1.4.0

3" D fence post

1.4.0

iron rod found

1.4.0

3" D fence post

1.4.0

iron rod found

1.4.0

3" D fence post

1.4.0

iron rod found

1.4.0

3" D fence post

1.4.0

iron rod found

1.4.0

3" D fence post

1.4.0

iron rod found

1.4.0

3" D fence post

1.4.0

iron rod found

1.4.0

3" D fence post

1.4.0

iron rod found

1.4.0

3" D fence post

1.4.0

iron rod found

1.4.0

3" D fence post

1.4.0

iron rod found

1.4.0

3" D fence post

1.4.0

iron rod found

1.4.0

3" D fence post

1.4.0

iron rod found

1.4.0

3" D fence post

1.4.0

iron rod found

1.4.0

3" D fence post

1.4.0

iron rod found

1.4.0

3" D fence post

1.4.0

iron rod found

1.4.0

3" D fence post

1.4.0

iron rod found

1.4.0

3" D fence post

1.4.0

iron rod found

1.4.0

3" D fence post

1.4.0

iron rod found

1.4.0

3" D fence post

1.4.0

iron rod found

1.4.0

3" D fence post

1.4.0

iron rod found

1.4.0

3" D fence post

1.4.0

iron rod found

1.4.0

3" D fence post

1.4.0

iron rod found

1.4.0

3" D fence post

1.4.0

iron rod found

1.4.0

3" D fence post

1.4.0

iron rod found

1.4.0

3" D fence post

1.4.0

iron rod found

1.4.0

3" D fence post

1.4.0

iron rod found

1.4.0

3" D fence post

1.4.0

iron rod found

1.4.0

3" D fence post

1.4.0

iron rod found

1.4.0

3" D fence post

1.4.0

iron rod found

1.4.0

3" D fence post

1.4.0

iron rod found

1.4.0

3" D fence post

1.4.0

iron rod found

1.4.0

3" D fence post

1.4.0

iron rod found

1.4.0

3" D fence post

1.4.0

GREENVILLE
SIXTH DISTRICT

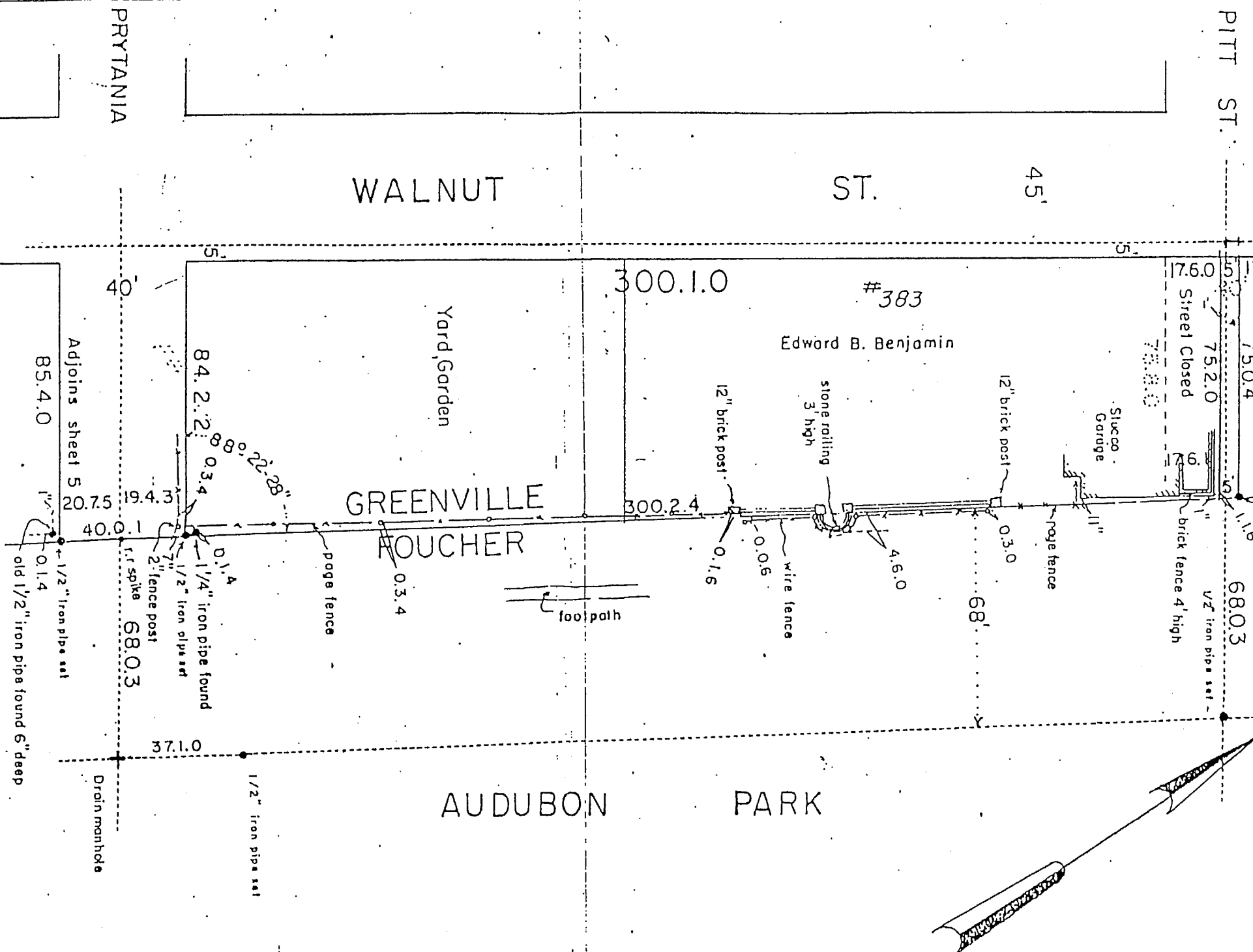

*Survey made for Audubon Park Commission
New Orleans, May 1, 1975
Certified correct,*

C. Penner

OFFICE OF
GANDOLFO, KUHN & ASSOCIATES
CIVIL ENGINEERS - SURVEYORS
NEW ORLEANS

Measurements are in feet, inches, & eighths
SCALE: 1"=40'
Sheet 6 of 9

SO GREENVILLE
50 SIXTH DISTRICT

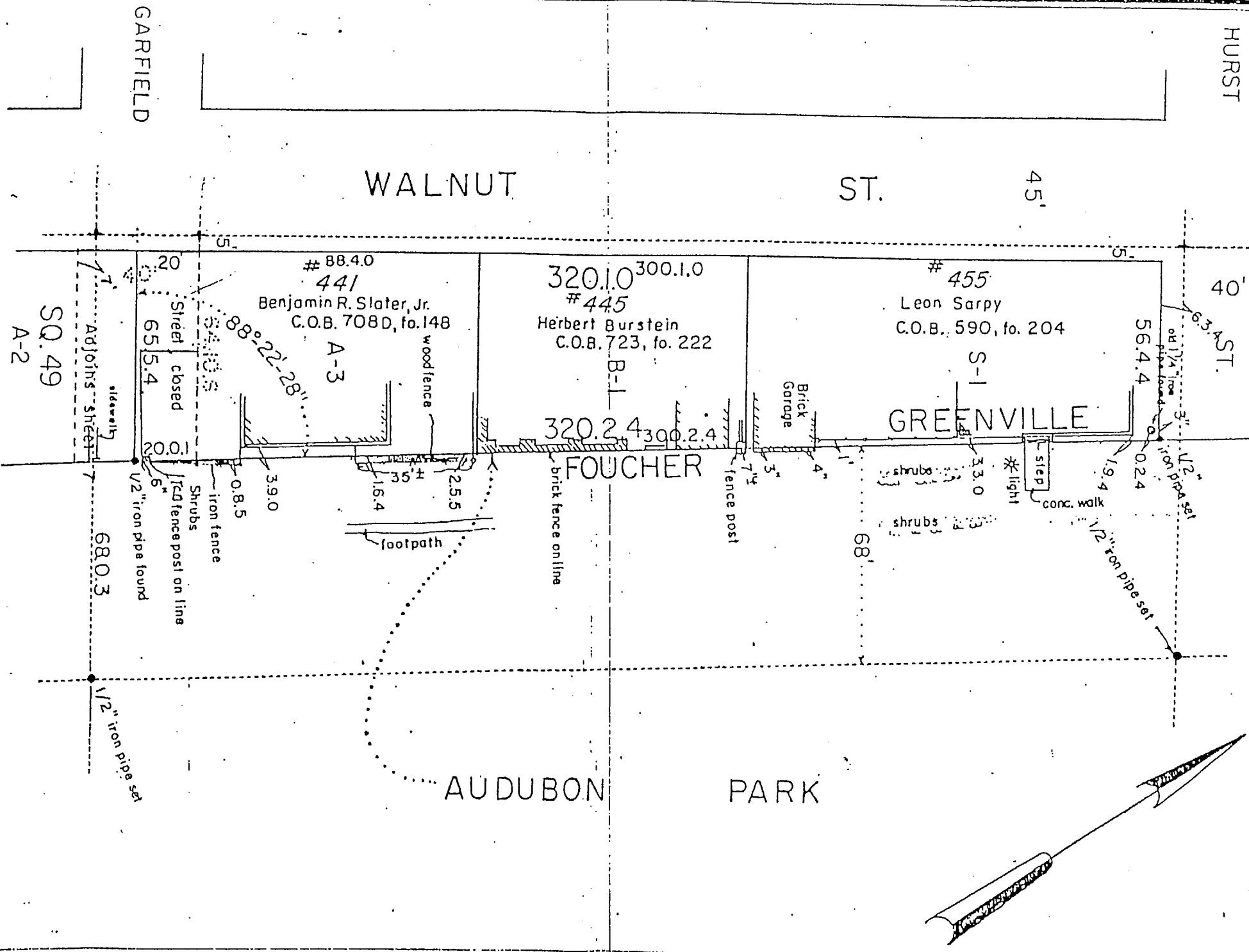

*Survey made for Audubon Park Commission
New Orleans, May 1, 1975
Certified correct,*

James W. R.

Measurements are in feet, inches, & eighths
SCAL 1" = 40'
Sharp R of O
OFFICE OF
GANDOLFO, KUHN & ASSOCIATES
CIVIL ENGINEERS-SURVEYORS

BENJAMIN

40' ST.

GREENVILLE
SIXTH DISTRICT

WALNUT ST. 45'

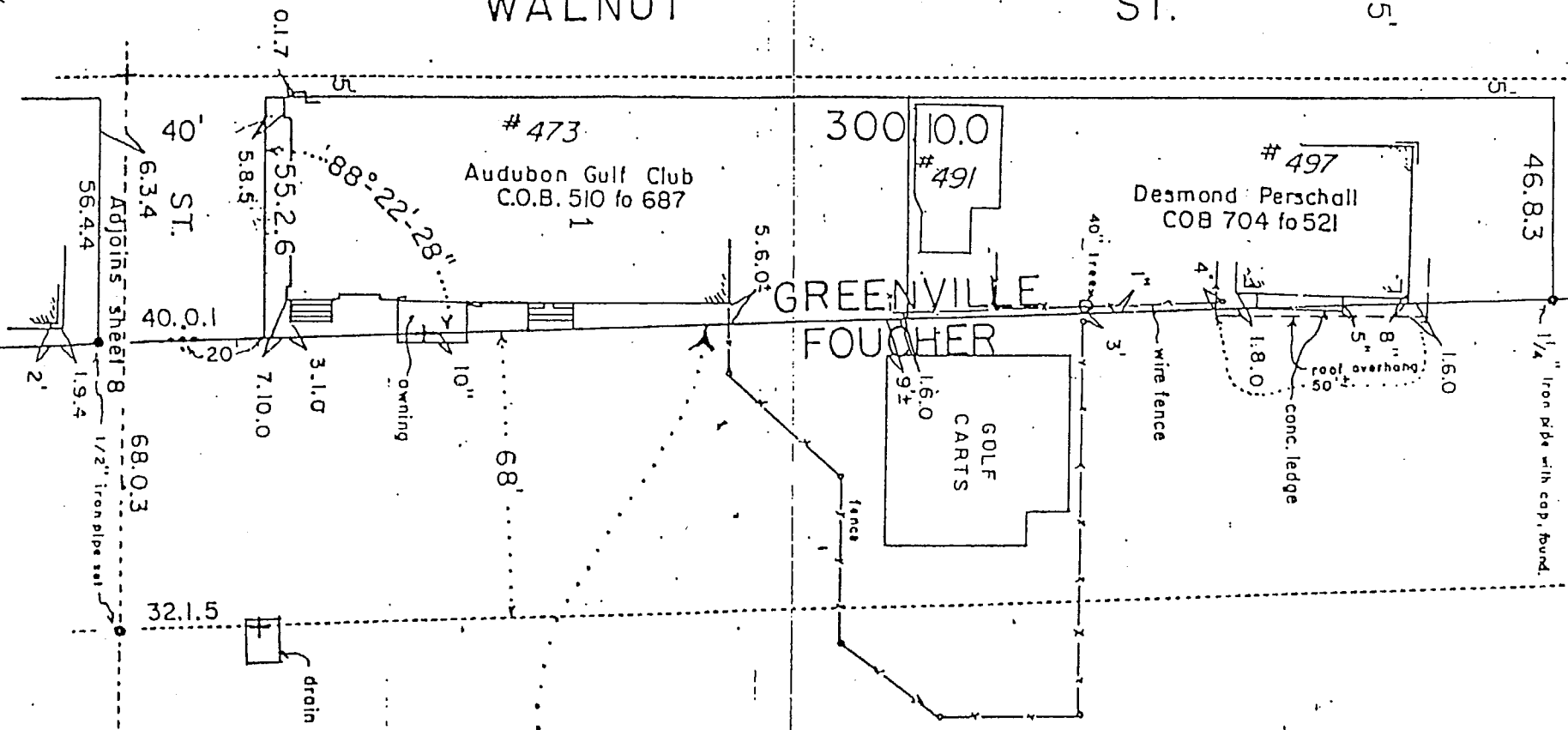

*Survey made for Audubon Park Commission
New Orleans, May 1, 1975
Certified correct,*

[Signature]

Measurements are in feet, inches, & eighths
SCALE: 1" = 40'

Sheet 9 of 9

OFFICE OF
GANDOLFO, KUHN & ASSOCIATES
CIVIL ENGINEERS-SURVEYORS
NEW ORLEANS